

# EXPLANATORY PLAN OF LEASE OF PART OF A 3 STOREY BUILDING LOCATED ON LOT B, PLAN KAP70786, D.L. 1355, O.D.Y.D.

Pursuant to Section 99 of the Land Title Act

B.C.G.S. No. 82L.035

SCALE 1: 750 (All distances are in metres and decimals thereof)

0m 15m 30m 45m 60m

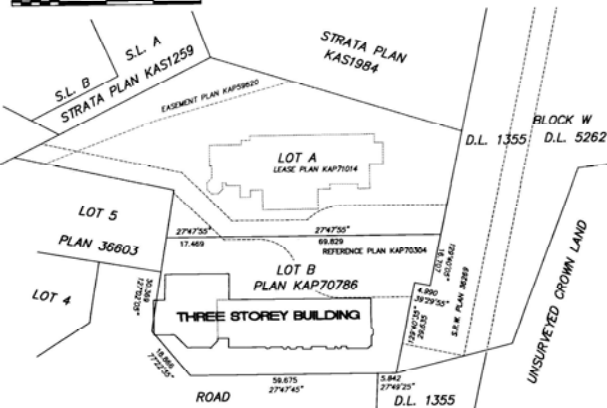

## SECOND FLOOR

SCALE 1: 250

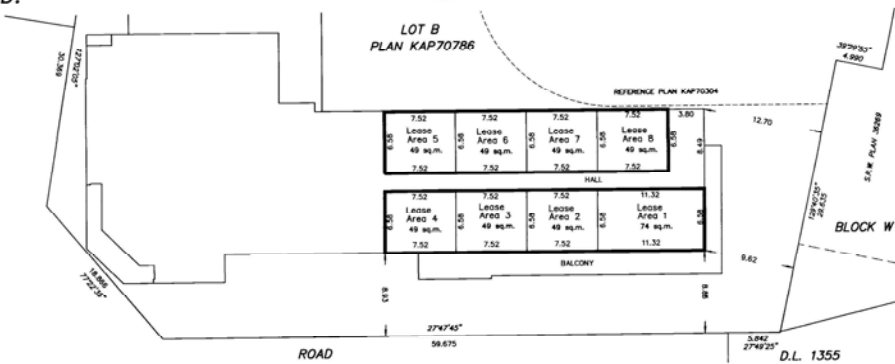

## THIRD FLOOR

SCALE 1: 250

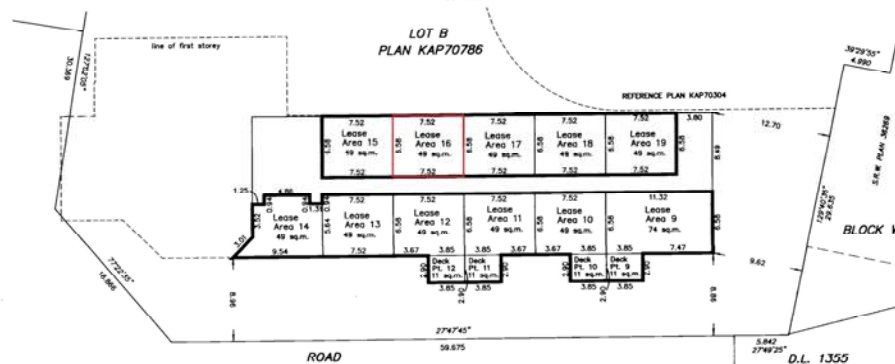

## ELEVATIONS

SCALE 1: 250

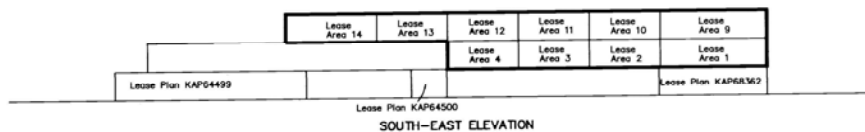

SOUTH-EAST ELEVATION

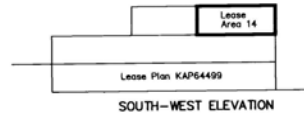

SOUTH-WEST ELEVATION

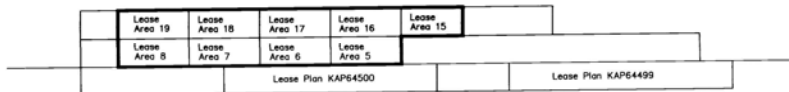

NORTH-WEST ELEVATION

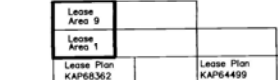

NORTH-EAST ELEVATION

PLAN No. KAP 74711

DEPOSITED IN THE LAND TITLE OFFICE AT Kamloops, B.C., THIS 23 DAY OF December, 2003

S. L. Shortt  
Surveyor  
K. L. Shortt

## LEGEND

BEARINGS ARE ASTROLOGIC AND ARE DERIVED FROM PLAN KAP70786.

LEASE LINE AT CENTRE OF WALLS

THIS PLAN LIES WITHIN THE REGIONAL DISTRICT OF NORTH OKANAGAN.

CERTIFIED CORRECT THIS 17th DAY OF DECEMBER, 2003

R. S. Shortt  
Surveyor

CP # 9477

RUSSELL N. SHORTT  
British Columbia Land Surveyor  
2807 13th Street, Vernon, B.C.  
P.O. Box 1015 Phone 545-0011 Fax 545-2741